

## **MANDATORY DISCLOSURE**

The onus of the authenticity of the information lies with the Institution ONLY and not on AICTE.

1. Name of the Institution: Institute of Professional Studies and Research (IPSAR)  
•Address including Telephone, Mobile, E-Mail Address: CDA, Sector – 06, Cuttack PinCode: 753014  
Telephone Nos: 0671-2504578 Fax No: 0671-250392  
Website: [www.ipsar.ac.in](http://www.ipsar.ac.in)  
Email: director @ipsar.ac.in
2. Name and address of the Trust/ Society/ Company and the Trustees,  
• Address including Telephone, Mobile, E-mail.

| Sl No | Name & Designation                               | Address, Email, Telephone   |
|-------|--|---|
| 1.    | CA.(Dr) J. K. Misra, Chairman & Founder Member   | Harmony House, Tulsipur, Cuttack 753008; email: <a href="mailto:director@ipsar.ac.in">director@ipsar.ac.in</a> ; cell no:(+91)9937274569        |
| 2.    | Mrs. Namita Mishra, Secretary and Founder member | Martha Pur, Naraj, Narang, Cuttack-754006<br>email: contact@ipsar.ac.in; cell no: (+91) 9937099059  |
| 3.    | Mr. Kailash Chandra Sahoo, Member                | Harmony House, Tulsipur, Cuttack 753008; email: asst <a href="mailto:director@ipsar.ac.in">director@ipsar.ac.in</a> ; cell no: (+91) 9937344069 |
| 4.    | Sri Armaan Mishra, Member                        | Harmony House, Tulsipur, Cuttack 753008;email: <a href="mailto:armaan359@gmail.com">armaan359@gmail.com</a> ; cell no: (+91)8743893893          |
| 5.    | Mr. Rohit Kumar Das, Member                      | Haladia, Sashanipara, Kendrapara 754213;email: contact@ipsar.ac.in; 9937192613  |
| 6.    | Mr. Ramesh Chandra Sahu, Member                  | Plot No 1580/E/7, Sector 6, CDA, Cuttack 753014;contact@ipsar.ac.in;cell no: 9337016154   |
| 7.    | Mr. Kamal Kumar Mishra, Member                   | Kanheibidyadharpur, P.S. Chandanpur, Dist Puri: <a href="mailto:mrkamalmishra01@gmail.com">mrkamalmishra01@gmail.com</a> cell no- 9337111127    |

- Name and Address of the Director:  
Address including Telephone,  
Mobile, E-Mail

Dr. J. K. Misra Chairman cum Director,  
IPSAR HOUSE, SEC-6, CDA, Cuttack-14.  
Tel- 0671-2504578,  
Mob:9937274569,mail:director@ipsar.ac.in

5. Name of the affiliating University: Biju Pattnaik University of Technology, Rourkela.Odisha for MBA and MCA,Utkal University, Vani Vihar, Odisha,for UG programmes like BBA &BCA.

6. Governance:

Members of the Board and their brief background:

**GOVERNING BODY MEMBERS INSTITUTE OF PROFESSIONAL STUDIES & RESEARCH (IPSAR)CUTTACK.**

| SI  | Name  | Designation           | Profession/ Experience   |
|-----|---|-----------------------|--|
| 1.  | CA.(Dr) Jiten Kumar Misra   | Chairman and Director | Chartered Accountant & Educationist for the past 27 years:<br>B.Com, FCA, Ph.D in Commerce           |
| 2.  | Dr Partha Sarathi Chowdhury   | Ex-Officio Member     | Academician in the field of Management.16years Academic experience<br>M.B. A. Ph.D                   |
| 3.  | Mrs. Namita Misra   | Member Secretary      | Academician in the field of Management.<br>Post Graduate Diploma in Management Education             |
| 4.  | Dr. Tushima Mishra  | Member                | Senior Medical Practitioner  |
| 5.  | Mr. Bidhu Bhusan Dash   | Member                | Outstanding Social Worker & Academician in the area of computer & Management.                        |
| 6.  | Mr. Kailash Chandra Sahoo   | Member                | Academician in the field of Finance and Management   |
| 7.  | Mr. Sambit Satapathy  | Member                | Sr. Product Manager, Enphase Solar Energy, HQ- California.   |
| 8.  | Mr Kamal Kumar Mishra   | Member                | Social worker  |
| 9.  | Prof. (Dr)Manas Ranjan Kabat  | Member                | Nominated by BPUT, Rourkela  |
| 10. | Nominee Department of Skill Development & Technical Education, Govt of Odisha | Member (Ex-Officio)   | Nominated by Secretary Department of Skill Development and Technical Education, Government of Odisha |

•Members of Academic Advisory Body

| Sl. No | Name                        | Position |
|--------|-----------------------------|----------|
| 1.     | Dr Jiten Kumar Misra        | Chairman |
| 2.     | Dr Partha Sarathi Chowdhury | Member   |
| 3.     | Mr. Raj Kumar Dash          | Member   |
| 4.     | Dr Smita Ray                | Member   |
| 5.     | Mr. Biswa Ranjan Behera     | Member   |

•Frequency of the Board Meeting and Academic Advisory Body: Quarterly

•Organizational chart and processes:

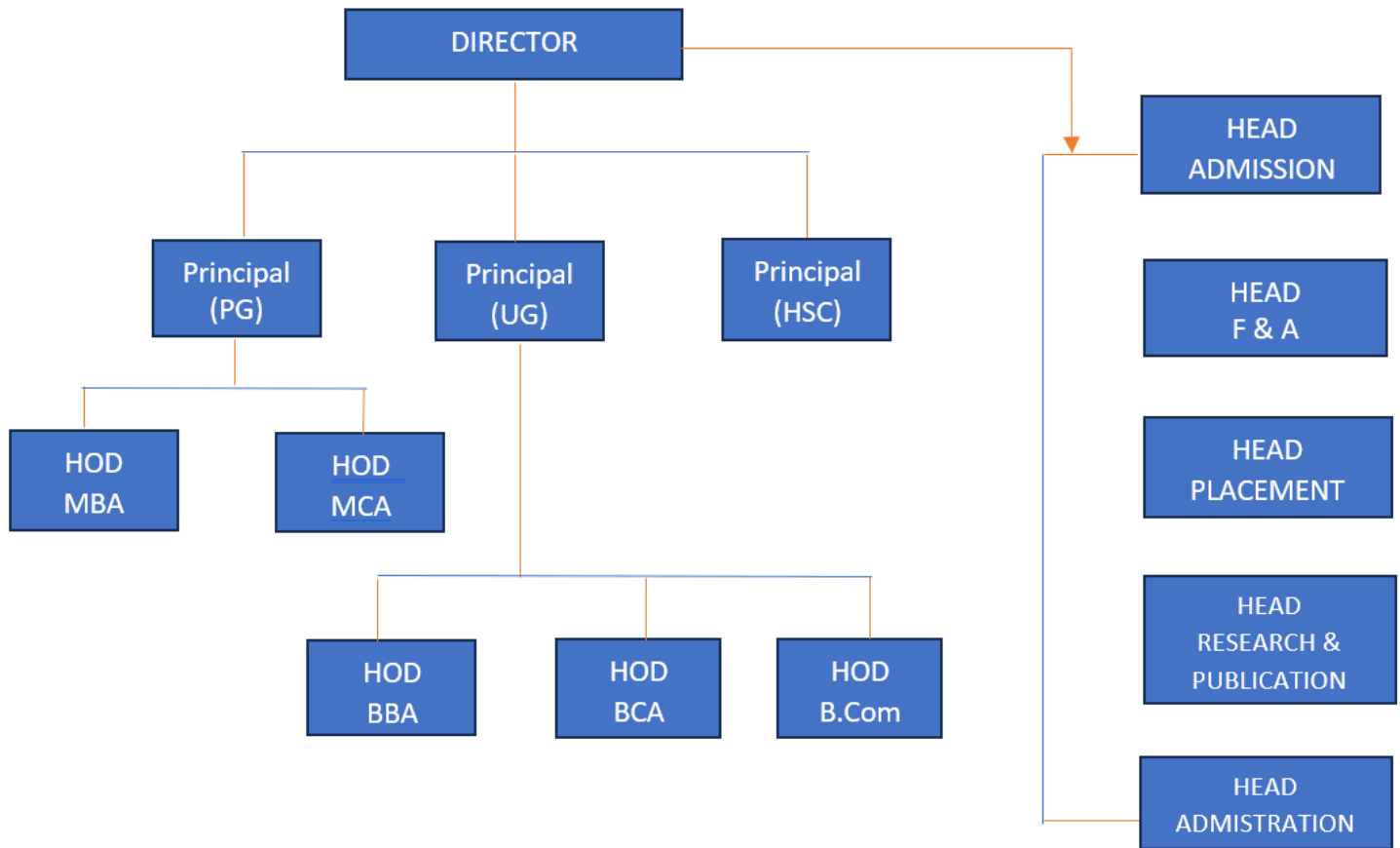

•Nature and Extent of involvement of Faculty and students in academic affairs/improvements

- ◆ FDP for Faculty Members every 2 months.
- ◆ Conducting Two Internal Examinations in every Semester.
- ◆ Assignments are given subject wise
- ◆ Presentations are given by the students every subject for every chapter
- ◆ Business Quiz are held
- ◆ Participation in Inter college competitions
- ◆ Participation in Hackathon

•Mechanism/ Norms and Procedure for democratic/good Governance

1. Performance appraisal is conducted semi-annually for faculty and staff members
2. Students' improvement programs are being held in addition to the regular curriculum
- 3.Reporting to statutory and regulatory bodies like AICTE are done regularly.
4. Faculty performance is gauged from students' feedback which is taken regularly.

- Student Feedback on Institutional Governance/Faculty performance:  
The feed-back report is collected in the mid of the Semester.

- Grievance Redressal mechanism for Faculty, staff and students:  
Held every fortnightly

- Establishment of Anti Ragging Committee:

CIRCULAR Sub: Institute of Professional Studies & Research, Cuttack Formation of Anti Ragging Committee As per the AICTE Notification No: 37-3/Legal/ AICTE/2009 dated 01.07-2009, Anti Ragging Committee is constituted in College for prevention & prohibition of ragging of students, with following members.

|    |  |          |
|----|--|----------|
| 1. | Dr.Jiten Kumar Misra<br>Director,<br>(Ph- 9937274569)            | Chairman |
| 2. | Dr. Shakti Prasad Mohapatra<br>Professor, (Ph-9938398414)        | Member   |
| 3. | Mrs. Mousumi M. Mohanty<br>Asst. Professor, (Mobile -7978975679) | Member   |
| 4. | Mr. Biswaranjan Behera<br>Asst. Prof. MCA (Ph- 9937169106)       | Member   |
| 5. | Mr. Armaan Mishra<br>Asst. Prof, (Ph.No.: 8743893893)            | Member   |
| 6. | Mr. Habibur Rehman<br>Asst. Prof. No.: 7008914470                | Member   |

- Establishment of Online Grievance Redressal Mechanism: Constituted as per AICTE norms
- Establishment of Grievance Redressal Committee in the Institution and Appointment of OMBUDSMAN by the University:

Sub: Institute of Professional Studies and Research, Cuttack Formatting Grievance Redressal Committee As per the AICTE Notification No: 2012, F.No.: 37-3 / Legal 12012, Dated: 25.05.2012, Grievance Redressal Committee is constituted in College for the purpose of Redressal grievance of the students and parents and others, with following members.

- |    |  |          |   |
|----|--|----------|---|
| 1. | Mrs. Namita Mishra<br>Ph.No.: 9437030058           | Chairman | Mail Id- nmishra@ipsar.ac.in  |
| 2. | Dr. Partha Sarathi Choudhury<br>Ph.No.: 8902256765 | Member   | Mail Id- <a href="mailto:principalpg@ipsar.ac.in">principalpg@ipsar.ac.in</a> |
| 3. | Dr. Shakti Prasad Mohapatra<br>Ph.No.: 9938398414  | Member   | Mail Id- Mohapatra.shakti@gmail.com   |
| 4. | Mr. Armaan Mishra<br>Ph.No.: 8743893839            | Member   | Mail id- armaanmishra@ipsar.ac.in   |
| 5. | Dr. Smita Ray<br>Ph No-7032910167                  | Member   | Mail Id: <a href="mailto:smitsray@ipsar.ac.in">smitsray@ipsar.ac.in</a>       |
| 6. | Mr. Bidhu Bhusan Dash                              | Member   | Mail Id:bidhudash@ipsar.ac.in   |

Dr. J. K. Misra, Director, IPSAR, Cuttack will be the 'Ombudsman' of the college

- Establishment of Internal Complaint Committee (ICC): Constituted as per AICTE norms

Sub: Institute of Professional Studies and Research, Cuttack Establishment of Internal Complaint Committee (ICC) As per the section 4 of Sexual Harassment of Women at Workplace (Prevention, Prohibition and Redressal) Act, 2013 Internal Complaint Committee (ICC) is constituted in college for prevention and prohibition of Sexual Harassment of students (women) at workplace / college, with following members.

- |     |   |          |   |
|-----|---|----------|---|
| 1.  | Mrs. Namita Mishra<br>Ph.No.: 9437030058              | Chairman | Mail Id- nmishra@ipsar.ac.in  |
| 2.  | Dr.Jiten Kumar Misra<br>Director,<br>(Ph- 9937274569) | Member   | Mail Id:director@ipsar.ac.in  |
| 3.  | Dr. Partha Sarathi Chowdhury<br>Ph.No.: 8902256765,   | Member   | mail: principalipsar1@gmail.com   |
| 4.  | Dr. Shakti Prasad Mohapatra<br>Ph.No.: 9938398414     | Member   | Mail Id- Mohapatra. shakti@gmail.com  |
| 5.  | Dr. Smita Ray<br>Ph No-7032910167                     | Member   | Mail Id: <a href="mailto:smitsray@ipsar.ac.in">smitsray@ipsar.ac.in</a>                 |
| 6.  | Mr. Kailash Chandra Sahoo<br>Mob-8917238504,          | Member   | Mail Id: asstdirector.ipsar@gmail.com   |
| 7.  | Mr. Rakesh Kumar Beura<br>Mob- 9337730059             | Member   | Mail Id:contact@ipsar.ac.in   |
| 8.  | Mr. Abhisekh Mohanty<br>Mob:9861388248                | Student  | Mail Id: <a href="mailto:abhisekhmohanty549@gmail.com">abhisekhmohanty549@gmail.com</a> |
| 9.  | Mis. Ruchismita Behera<br>Mob:6371870097              | Student  | Mail Id:ruchismitabehera763@gmail.com   |
| 10. | Mr. Syed Altaf Alli<br>Mob:7735103765                 | Student  | Mail Id: altafali27575@gmail.com  |

Establishment of Committee for SC/ ST: constitutes as per AICTE norms ( Attached).

Establishment of Committee for SC / ST (As per the Scheduled Castes and the Scheduled Tribes (prevention of Atrocities) Act, 1989, No. 33 of 1989, dated: 11.09.1989 With reference to the above, and as per guidelines AICTE, Hand book 2017-18 College has established the Committee for SC / ST with following members:

- |    |  |                |                |
|----|--|----------------|----------------|
| 1. | Dr.Jiten Kumar Misra<br>Director,<br>Ph- 9937274569<br>Mail Id: <a href="mailto:director@ipsar.ac.in">director@ipsar.ac.in</a>                     | Chairman       | Gender- Male   |
| 2. | Dr. Partha Sarathi Choudhury<br>Principal<br>Ph.No.: 8902256765,<br><a href="mailto:Mail-principalpg@ipsar.ac.in">Mail-principalpg@ipsar.ac.in</a> | Member         | Gender- Male   |
| 3. | Dr. Shakti Prasad Mohapatra<br>Professor, Mob- 9938398414,<br>Mail Id- <a href="mailto:principalug@ipsar.ac.in">principalug@ipsar.ac.in</a>        | Member .       | Gender –Male   |
| 4. | Mrs. Namita Mishra<br>Ph No-9937099059<br>Mail Id: nmishra@ipsar.ac.in   | Member-student | Gender-Female  |
| 5. | Dr. Smita Ray<br>Ph No:7032910167<br>Mail-smitaray@ipsar.ac.in   | Member         | Gender –Female |
| 6. | Ms. Ruchismita Behera<br>Phno-6371870097<br>Mail Id: ruchismitabehera763@gmail.com   | Member-student | Gender-Female  |
| 7. | Mis. Avishikha Das<br>Phno- 9348069951<br>Mail Id: dasavishikha@gmail.com  | Member-student | Gender-Female  |

The above members are required to meet the Chairman of the Committee for discussion on the mode of working. All are requested to work for the cause to prevent, prohibit and redress the problems SC / ST as per the prevention of atrocities Act mentioned above.

- Internal Quality Assurance Cell

The Internal Quality Assurance Cell has been constituted in the Institute level. The members of the Cell are as follows:

- |    |   |          |
|----|---|----------|
| 1. | Prof. (Dr.) J.K. Misra<br>Director<br>(Ph- 9937274569)      | Chairman |
| 2. | Dr Partha Sarathi Chowdhury<br>Principal, Mob No:8902256765 | Member   |
| 3. | Mr. Armaan Mishra<br>Asst. Professor, Mob- 8743893893       | Member . |
| 4. | Mrs. Manjira Roy<br>Asso. Professor, Mob-9669861150         | Member   |
| 5. | Asst. Prof. B. B. Dash                                      | Member   |

|                               |        |
|-------------------------------|--------|
| Ph.No.: 9853163667            |        |
| 6. Asst. Prof. Mr. K.C. Sahoo | Member |
| Ph.No.: 9937344069            |        |
| 7. Mr K. K. Mishra            | Member |
| Mob- 9337111127,              |        |

The Cell will look after the Quality aspect of teaching pedagogy, preparation of Study material, conducting seminars, conducting faculty development Programmes, forming personally growth laboratory and communication lab etc.

- Name of Programmes approved by AICTE : MBA & MCA Programmes
- Name of Programmes Accredited by AICTE: Provisional Accreditation appl in process
- Status of Accreditation of the Courses: Application In Process
- Total number of Courses: 4
- No. of Courses for which applied for Accreditation: 4
- Status of Accreditation – In Process
- For each Programme the following details are to be given:
  - Name: MBA •Number of seats: 120 •Duration: 2 years •Cut off marks/rank of admission during the last three years: 50% •Fee: 50,000/- pa •Placement Facilities: 40%
  - Campus placement in last three years with minimum salary, maximum salary and average salary : Attached
- Name and duration of programme(s) having Twinning and Collaboration with Foreign University(s) and being run in the same Campus along with status of their AICTE approval. If there is Foreign Collaboration, give the following details: **NA**
  - Details of the Foreign University
  - Name of the University
  - Address
  - Website
  - Accreditation status of the University in its Home Country
  - Ranking of the University in the Home Country
  - Whether the degree offered is equivalent to an Indian Degree? If yes, the name of the agency which has approved equivalence. If no, implications for students in terms of pursuit of higher studies in India and abroad and job both within and outside the country
  - Nature of Collaboration
  - Conditions of Collaboration
  - Complete details of payment a student has to make to get the full benefit of Collaboration For each Programme Collaborated provide the following:
    - Programme Focus
    - Number of seats
    - Admission Procedure
    - Fee
- Placement Facility
  - Placement Records for last three years with minimum salary, maximum salary and average salary.

PLACEMENT DATA

| Year        | Name of student placed and contact details | Program graduated from | Name of the employer with contact details | Pay package at appointment (In INR per annum) | PHOTO   |
|-------------|--|------------------------|---|---|---|
| <b>2022</b> |  |                        |   |   |   |
| 1           | Gyana                                      | MBA                    | IIFL                                      | 1.80 plus                                     |   |
| 2           | Janmajaye Nayak                            | MBA                    | LANCESOFT                                 | 3.00 plus                                     |   |
| 3           | Smrutiranjana Dash                         | MBA                    | Riverine Hospital                         | 2.40 plus                                     |  |
| 4           | Partha Acharya                             | MBA                    | Riverine Hospital                         | 2.40 plus                                     |  |
| 5           | Nikku Kumar                                | MBA                    | Alliant Group                             | 5.00 plus                                     |  |
| 6           | Aditya Raj Singh                           | MBA                    | Accenture                                 | 3.33 plus                                     |  |



|    |                   |     |             |           |
|----|-------------------|-----|-------------|-----------|
| 7  | SK. Wasif         | MBA | HDFC AMC    | 3.20 plus |
| 8  | Soumya Mohapatra  | MBA | HDFC AMC    | 3.20 plus |
| 9  | Suhasini Rana     | MBA | JUST DIAL   | 2.40 plus |
| 10 | Tarinee Patra     | MBA | START UNION | 2.75 plus |
| 11 | Amaresh Panigrahi | MBA | STAR UNION  | 2.75 plus |
| 12 | Lipsa Swain       | MBA | START UNION | 2.75 plus |
| 13 | Binoy Behera      | MBA | INDIA MART  | 1.80 plus |
| 14 | Sagar Gochhi      | MBA | SBI Mutual  | 2.10 plus |



|    |                     |     |                               |           |
|----|---------------------|-----|-------------------------------|-----------|
| 15 | Itishree Madhusmita | MBA | PRISM HRC                     | 1.80 plus |
| 16 | Mariam Qadir        | MBA | PRAMOD HOTELS & RESORTS       | 1.20 plus |
| 17 | Aradhana Singh      | MBA | UDAY SOLUTIONS                | 2.60 plus |
| 18 | Vandana Khandewal   | MBA | Reseapro Scientific Solutions | 1.80 plus |
| 19 | Sourav Singh        | MBA | Reseapro Scientific Solutions | 1.80 plus |
| 20 | Ankita Patnaik      | MBA | Sentroxy IT Solutions         | 1.80 plus |
| 21 | Jaya Chudary        | MCA | Aaarav Infotech               | 1.44 lacs |
| 22 | Anisha Panda        | MCA | NIC, Government of India      | 2.25 lacs |



|             |                     |     |                        |           |
|-------------|---------------------|-----|------------------------|-----------|
| 23          | Biswabhusan Mahakud | MCA | NETTANTRA, Bhubaneswar | 2.40 plus |
| 24          | Gautam Barik        | MCA | NETTANTRA, Bhubaneswar | 2.40 plus |
| 25          | Pratingya Dash      | MCA | NETTANTRA, Bhubaneswar | 2.40 plus |
| 26          | Tapaswini Jena      | MCA | NETTANTRA, Bhubaneswar | 2.40 plus |
| 27          | Milan Mohapatra     | MCA | NETTANTRA, Bhubaneswar | 2.40 plus |
| 28          | Amar Pradhan        | MCA | NETTANTRA, Bhubaneswar | 2.40 plus |
| 29          | Pratishruti Samal   | MCA | CRUSADERTECH           | 1.20 plus |
| <b>2021</b> |                     |     |                        |           |



|   |                          |     |                         |           |
|---|--------------------------|-----|-------------------------|-----------|
| 1 | Chinmayee Sahu           | MBA | EVEREST FOOD<br>PRODUCT | 2.00 plus |
| 2 | Sai Ashrita<br>Pattnaik  | MBA | EVEREST FOOD<br>PRODUCT | 2.00 plus |
| 3 | Biswakalyan<br>Mohapatra | MBA | EVEREST FOOD<br>PRODUCT | 2.00 plus |
| 4 | Diptiranjana Das         | MBA | EVEREST FOOD<br>PRODUCT | 2.00 plus |
| 5 | Prashanta Nayak          | MBA | EVEREST FOOD<br>PRODUCT | 2.00 plus |
| 6 | Nirnaya Mohanty          | MBA | EVEREST FOOD<br>PRODUCT | 2.00 plus |
| 7 | Sangeeta Verma           | MBA | UDAY SOLUTIONS          | 2.00 plus |
| 8 | M.Tulsi                  | MBA | UDYA SOLUTIONS          | 2.00 plus |



|    |                  |     |                     |           |
|----|------------------|-----|---------------------|-----------|
| 9  | Sanjay Moharana  | MBA | Airtel V5 Global    | 2.20 plus |
| 10 | Sidharta Mishra  | MBA | SONA BISCUITS       | 2.00 plus |
| 11 | Debasish Das     | MBA | SONA BISCUITS       | 2.00 plus |
| 12 | Abhilipsa Biswal | MBA | INDIUSIND BANK      | 2.40 plus |
| 13 | Madhubratanath   | MBA | SBI NUTUAL FUND     | 1.60 plus |
| 14 | Nirnaya Mohanty  | MBA | BYJU's              | 2.50 plus |
| 15 | Kailash Das      | MBA | BYJU's              | 1.80 plus |
| 16 | Abhisekh Padhi   | MBA | CRPL HR consultants | 1.20 plus |



|    |                         |     |                           |           |
|----|-------------------------|-----|---------------------------|-----------|
| 17 | Kapila Sabar            | MBA | SURYA FOOD<br>AGRO        | 1.5 plus  |
| 18 | Pabitra Hathi           | MBA | SURYA FOOD<br>AGRO        | 1.5 plus  |
| 19 | Anupama Roul            | MBA | Cholamanagalam<br>Finance | 1.60 plus |
| 20 | Falgumi Mohanty         | MBA | Cholamanagalam<br>Finance | 1.60 plus |
| 21 | G.Swati                 | MBA | Milk Mantra               | 1.40 plus |
| 22 | Chittaranjan<br>Mahanta | MCA | VYAPARPAGE.com            | 1.20 plus |
| 23 | Chandan Panda           | MCA | VYAPARPAGE.com            | 1.20 plus |
| 24 | Soumya Sahoo            | MCA | VYAPARPAGE.com            | 1.20 plus |



|      |                      |     |                    |           |
|------|----------------------|-----|--------------------|-----------|
| 25   | Rashmiranjan Sarangi | MCA | Mindfire Solutions | 1.40 plus |
| 26   | Panchu Gauda         | MCA | Wipro solutions    | 2.20 plus |
| 27   | Saurav Sahani        | MCA | Compugraph         | 1.40 plus |
| 28   | Shalini Nanda        | MCA | CRUSADERTECH       | 1.80 plus |
| 29   | Manas Nandi          | MCA | CRUSADERTECH       | 1.80 plus |
| 30   | Ankita Biswal        | MCA | AARAV INFOTECH     | 1.40 plus |
| 31   | Amiya Ranjan Biswal  | MCA | JIVA ORGANICS      | 1.40 plus |
| 2020 |                      |     |                    |           |



|   |                           |     |                          |           |
|---|---------------------------|-----|--------------------------|-----------|
| 1 | Smrutirekha Majhi         | MBA | CRUSADERTECH             | 1.4 plus  |
| 2 | Hemalata Patra            | MBA | Muthooth<br>Microfinance | 2.00 plus |
| 3 | Nihar Mohanty             | MBA | Muthooth<br>Microfinance | 2.00 plus |
| 4 | Payal Behera              | MBA | Muthooth<br>Microfinance | 2.00 plus |
| 5 | Sanjay Moharana           | MBA | Muthooth<br>Microfinance | 2.00 plus |
| 6 | Diptiranjana Das          | MBA | Muthooth<br>Microfinance | 2.00 plus |
| 7 | Sudhansu kumar<br>Mullick | MBA | HDFC AMC                 | 3.00 plus |
| 8 | Subrata Kanungo           | MBA | KALAINGA<br>PACKERS      | 1.80 plus |





|    |                       |     |                            |           |
|----|-----------------------|-----|----------------------------|-----------|
| 9  | Ratikanta Nayak       | MBA | SBIMUTUAL FUND             | 1.80 plus |
| 10 | Snehalata Dalei       | MBA | SBIMUTUAL FUND             | 1.80 plus |
| 11 | Prabhat kumar Mullick | MBA | ANMOL INDUSTRIES           | 1.80 plus |
| 12 | Sapneswar Das         | MBA | ANMOL INDUSTRIES           | 1.80 plus |
| 13 | Gyanidebadutta Tiwari | MBA | ANMOL INDUSTRIES           | 1.80 plus |
| 14 | Sudipta Routray       | MBA | NIPPON INDIA (Mutual Fund) | 1.80 plus |
| 15 | Jiban Bihari Das      | MBA | NIPPON INDIA (Mutual Fund) | 1.80 plus |
| 16 | S.K.Mukhtar Ali       | MBA | GOODWILL WEALTH            | 1.20 plus |



|    |                  |     |                                 |           |
|----|------------------|-----|---------------------------------|-----------|
| 17 | Kalyani Jena     | MBA | AROHAN<br>FINANCIAL<br>SERVICES | 2.40 plus |
| 18 | Gitanjali Behera | MBA | AROHAN<br>FINANCIAL<br>SERVICES | 2.40 plus |
| 19 | Ankita Behera    | MBA | SATYA MICRO<br>CAPITAL          | 2.20 plus |
| 20 | Abhisekh Parida  | MBA | SPARC INDIA                     | 1.80 plus |
| 21 | Priyabrata Arukh | MCA | NEXUS<br>TECHNOWARE             | 1.20 plus |
| 22 | Ch. Roshni       | MCA | NEXUS<br>TECHNOWARE             | 1.20 plus |
| 23 | Rupali Das       | MCA | NEXUS<br>TECHNOWARE             | 1.20 plus |
| 24 | Arpita Mohanty   | MCA | NEXUS<br>TECHNOWARE             | 1.20 plus |



|    |                       |     |                             |         |
|----|-----------------------|-----|-----------------------------|---------|
| 25 | Monalisa swain        | MCA | HEXAGEN<br>TECHNOLGY        | 1.2plus |
| 26 | Payal Pratihari       | MCA | HEXAGEN<br>TECHNOLGY        | 1.2plus |
| 27 | Madhusmita<br>Pradhan | MCA | HEXAGEN<br>TECHNOLGY        | 1.2plus |
| 28 | Suraj Pradhan         | MCA | HEXAGEN<br>TECHNOLGY        | 1.2plus |
| 29 | Md. Mustakin          | MCA | HEXAGEN<br>TECHNOLGY        | 1.2plus |
| 30 | Swati Das             | MCA | NIC, Government<br>of India | 2.5plus |
| 31 | Rohit Kumar<br>Nanda  | MCA | CAC                         | 1.2plus |
| 32 | Amaresh Behera        | MCA | ACESO-CLOUD<br>INC          | 1.4plus |



**7. Faculty: Branch wise list Faculty members:**

|  |        |  |        |
|--|--------|--|--------|
| MBA                                      | Status | MCA                                      | Status |
| Permanent Faculty                        | 13     | Permanent Faculty                        | 05     |
| Adjunct Faculty                          | 5      | Adjunct Faculty                          | 4      |
| Permanent Faculty:<br>Student Ratio 1:20 |        | Permanent Faculty:<br>Student Ratio 1:20 |        |

•Number of Faculty employed and left during the last three years: 04 Nos.

8. Profile of Vice Chancellor/Director/ Principal/ Faculty For each Faculty give a page covering with Passport size photograph : Attached

i.Name ii.Date of Birth iii.Unique id iv.Education Qualifications v.Work Experience

•Teaching

•Research

•Industry

•others vi. Area of Specialization vii. Courses taught at Diploma/Post Diploma/ Under Graduate/ Post Graduate/ Post Graduate Diploma Level viii. Research guidance

**IPSAR Faculty  
Members  
(MBA Dept.)**

| SL | NAME                         | QUALIFICATION       | DESIGNATION     | Gender | Appoint. Type | D.O.J      | Exp.- Teaching |
|----|------------------------------|---------------------|-----------------|--------|---------------|------------|----------------|
| 1  | Dr. Jiten Kumar Misra        | FCA, Ph.D, Commerce | Director        | Male   | Regular       | 21.12.1992 | 22 years       |
| 2  | Dr. Partha Sarathi Chowdhury | PhD, MBA            | Principal .     | Male   | Regular       | 01.11.2024 | 23 Years       |
| 3  | Dr. Kabir Charan Swain       | PhD, Sociology      | Professor       | Male   | Regular       | 02.04.2022 | 30 years       |
| 4  | Mrs. Namita Mishra           | PGDM,               | Asst. Professor | Female | Regular       | 09.12.2001 | 16 Years       |
| 5  | Mr. Raj Ku. Dash             | MBA, LLB            | Asst. Professor | Male   | Regular       | 23.03.2007 | 12 Tears       |
| 6  | Mr. Habibur Raheman          | M. Com, MBA         | Asst.Professor  | Male   | Regular       | 24.03.2008 | 12 Tears       |
| 7  | Mr. .Kailash Ch. Sahoo       | M.Com, MBA          | Asst. Professor | Male   | Regular       | 18.01.1998 | 10 Years       |
| 8  | Mr. Sanjay Ku. Sharma        | M.Com               | Asst. Professor | Male   | Regular       | 08.10.2012 | 10 Years       |
| 9  | Armaan Mishra                | B.Tech, MBA         | Asst. Professor | Male   | Regular       | 02.04.2022 | 4 years        |
| 10 | Dr. Smita Ray                | MBA                 | Asst. professor | Female | Regular       | 13.12.2024 | 6years         |
| 11 | Mrs. Manjira Ray             | MBA                 | Asst. Professor | Female | Regular       | 01.08.2024 | 5 years        |
| 12 | Mr. Samarendra Puhan         | MBA                 | Asst. Professor | Male   | Regular       | 06.10.2025 | 7years         |
| 13 | Mrs. Atanu Swain             | MA ENG              | Asst. Professor | Female | Regular       | 11.08.2025 | 2years         |

**IPSAR  
Faculty  
Members  
(MCA Dept.)**

| <b>SL</b> | <b>NAME</b>             | <b>QUALIFICATION</b>      | <b>DESIGNATION</b> | <b>Gender</b> | <b>Appoint.<br/>Type</b> | <b>Course</b> | <b>Experience</b> |
|-----------|-------------------------|---------------------------|--------------------|---------------|--------------------------|---------------|-------------------|
| 1         | Mr. Biswa Ranjan Behera | MCA, M.Tech,<br>Phd. Cont | Asst.<br>Professor | Male          | Regular                  | 08.05.2014    | 12 Years          |
| 2         | Mr. Bidhu Bhusan Dash   | MCA                       | Asst.<br>Professor | Male          | Regular                  | 27.09.2008    | 10 Years          |
| 3         | Mrs. Mousumi M.Mohanty  | MCA                       | Asst.<br>Professor | Femal<br>e    | Regular                  | 28.08.2024    | 4 Years           |
| 4         | Ms.LopaMudra Panda      | MCA, M.Tech<br>Cont.      | Asst.Professor     | Femal<br>e    | Regular                  | 02.06.2025    | 2 Year            |
| 5         | Bibhuprasad Bhoi        | M.Sc. Comp.,<br>Phd cont. | Asst.Professor     | Male          | Regular                  | 01.09.2023    | 4 Years           |

- No. of papers published in National/ International Journals/ Conferences
- Master
- Ph.D. ix. Projects Carried out x. Patents xi. Technology Transfer xii. Research Publications xiii. No. of books published with details.
- Fee
  - Details of fee, as approved by State Fee Committee, for the Institution : Rs. 64,500/- p.a. for MBA : Rs. 55,000/- p.a. for MCA
  - Time schedule for payment of fee for the entire programme : Sept, Jan 1st Year October for 2nd Year
  - No. of Fee waivers granted with amount and name of students
    - Number of scholarship offered by the Institution, duration and amount: Nil
    - Criteria for fee waivers/scholarship: NA
  - Estimated cost of Boarding and Lodging in Hostels: Rs. 45,000/- pa

#### 10. Admission:

- Number of seats sanctioned with the year of approval : MBA -120 MCA-60
- Number of Students admitted under various categories each year in the last three years:

##### Programme MBA

|           |   |    |
|-----------|---|----|
| Year-2021 | : | 49 |
| Year-2022 | : | 26 |
| Year-2023 | : | 50 |
| Year 2024 | : | 38 |
| Year 2025 | : | 50 |

##### MCA

|           |   |    |
|-----------|---|----|
| Year-2021 | : | 54 |
| Year-2022 | : | 61 |
| Year-2023 | : | 60 |
| Year-2024 | : | 38 |
| Year-2025 | : | 51 |

- Number of applications received during last two years for admission under Management Quota and number admitted –NA

#### 11. Admission Procedure:

- Mention the admission test being followed, name and address of the Test Agency and its URL (website)
  - OJEE – [www.ojee.nic.in](http://www.ojee.nic.in)
  - MAT – [www.ima.co.in](http://www.ima.co.in)
  - CAT – [www.iimcat.ac.in](http://www.iimcat.ac.in)
- Number of seats allotted to different Test Qualified candidate separately (AIEEE/CET (State conducted test/University tests/ CMAT/ GPAT)/ Association conducted test) – 15% seat allocation towards All India Entrance Test like CAT, XAT, MAT, ATMA etc
- Calendar for admission against Management/vacant seats
- Last date of request for applications – on or before 15th August
- Last date of submission of applications – on or before 15th August
- Dates for announcing final results – Last week of August
- Release of admission list (main list and waiting list shall be announced on the same day) – Depends on Govt. of Odisha

- Date for acceptance by the candidate (time given shall in no case be less than 15 days) – As per State Govt Counselling Schedule Procedure
- Last date for closing of admission - As per State Govt Counselling Schedule Procedure
- Starting of the Academic session – Third week of August
- The waiting list shall be activated only on the expiry of date of main list - NA
- The policy of refund of the fee, in case of withdrawal, shall be clearly notified – As per State Govt Counselling Schedule Procedure 12. Criteria and Weightages for Admission: As per OJEE guidelines •Describe each criterion with its respective weightages i.e. Admission Test, marks in qualifying examination etc.
- Mention the minimum level of acceptance, if any
- Mention the cut-off levels of percentage and percentile score of the candidates in the admission test for the last three years
- Display marks scored in Test etc. and in aggregate for all candidates who were admitted

### **13. List of Applicants:**

- List of candidates whose applications have been received along with percentile/percentage score for each of the qualifying examination in separate categories for open seats. List of candidates who have applied along with percentage and percentile score for Management quota seats – Monitored by OJEE entrance examination as per govt Odisha administration

### **14. Results of Admission Under Management seats/Vacant seats - NA**

- Composition of selection team for admission under Management Quota with the brief profile of members (This information be made available in the public domain after the admission process is over)
- Score of the individual candidate admitted arranged in order or merit
- List of candidates who have been offered admission
- Waiting list of the candidate in order of merit to be operative from the last date of joining of the first •List of the candidate who joined within the date, vacancy position in each category before operation of waiting list

### **15. Information of Infrastructure and Other Resources Available:**

| Room No. | Room type (mention class/ room / lab/ Toilet etc | Carpet area (in sq m <sup>2</sup> ) | Completion of Flooring | Completi n of wall and painting | Completion of electrification and lighting |
|----------|--|-------------------------------------|------------------------|---------------------------------|--|
| 101      | Security Room                                    | 12                                  | Yes                    | Yes                             | Yes  |
| 102      | Housekeeping Room                                | 11                                  | Yes                    | Yes                             | Yes  |
| 103      | Reception Room                                   | 37                                  | Yes                    | Yes                             | Yes  |
| 104      | Director Office                                  | 33                                  | Yes                    | Yes                             | Yes  |
| 105      | Cabin of Head Of Dept.                           | 33                                  | Yes                    | Yes                             | Yes  |
| 106      | Class Room                                       | 60                                  | Yes                    | Yes                             | Yes  |
| 108      | Class Room                                       | 112                                 | Yes                    | Yes                             | Yes  |
| 109      | Maintenance                                      | 15                                  | Yes                    | Yes                             | Yes  |
| 107      | Other Office                                     | 56                                  | Yes                    | Yes                             | Yes  |
| 110      | Class Room                                       | 74                                  | Yes                    | Yes                             | Yes  |
| 111      | Tutorial Room                                    | 33                                  | Yes                    | Yes                             | Yes  |
| 112      | Seminar Hall                                     | 151                                 | Yes                    | Yes                             | Yes  |
| 115      | Central Store                                    | 30                                  | Yes                    | Yes                             | Yes  |
| 114      | Pantry for staff                                 | 10                                  | Yes                    | Yes                             | Yes  |
| 113      | Tutorial Hall                                    | 33                                  | Yes                    | Yes                             | Yes  |
| 201      | Board Room                                       | 13                                  | Yes                    | Yes                             | Yes  |
| 202      | Placement Office                                 | 32                                  | Yes                    | Yes                             | Yes  |
| 203      | Board Room                                       | 13                                  | Yes                    | Yes                             | Yes  |
| 204      | Faculty Room                                     | 45                                  | Yes                    | Yes                             | Yes  |

|     |                         |     |     |     |     |
|-----|-------------------------|-----|-----|-----|-----|
| 205 | Office                  | 40  | Yes | Yes | Yes |
| 208 | Class Room              | 112 | Yes | Yes | Yes |
| 206 | Tutorial Room – PG      | 33  | Yes | Yes | Yes |
| 208 | Class Room              | 150 | Yes | Yes | Yes |
| 116 | Seminar Hall            | 132 | Yes | Yes | Yes |
| 216 | Tutorial Room           | 35  | Yes | Yes | Yes |
| 301 | Office All inclusive    | 300 | Yes | Yes | Yes |
| 305 | Main Adm. Office        | 300 | Yes | Yes | Yes |
| 302 | Library                 | 100 | Yes | Yes | Yes |
| 303 | Reading Rom             | 160 | Yes | Yes | Yes |
| 401 | Laboratory (Computer)   | 66  | Yes | Yes | Yes |
| 402 | Laboratory (Computer)   | 72  | Yes | Yes | Yes |
| 403 | Laboratory (Computer)   | 65  | Yes | Yes | Yes |
| 404 | Laboratory (Computer)   | 160 | Yes | Yes | Yes |
| 117 | Guest Room              | 30  | Yes | Yes | Yes |
| 501 | Other Office            | 13  | Yes | Yes | Yes |
| 502 | Exam Control Room       | 61  | Yes | Yes | Yes |
| 503 | Kitchen                 | 48  | Yes | Yes | Yes |
| 504 | Restaurant              | 140 | Yes | Yes | Yes |
| 213 | First aid cum Sick Room | 12  | Yes | Yes | Yes |
| 209 | Stationery Store        | 15  | Yes | Yes | Yes |
| 210 | Cafeteria               | 155 | Yes | Yes | Yes |
| HS1 | Boy's Hostel            | 500 | Yes | Yes | Yes |
| HS2 | Girl's Hostel           | 350 | Yes | Yes | Yes |
| 211 | Boys Common Room        | 160 | Yes | Yes | Yes |



|     |                   |     |     |     |     |
|-----|-------------------|-----|-----|-----|-----|
| 212 | Girls Common Room | 100 | Yes | Yes | Yes |
| T1  | Toilet            | 20  | Yes | Yes | Yes |
| T2  | Toilet            | 20  | Yes | Yes | Yes |
| T3  | Toilet            | 20  | Yes | Yes | Yes |
| T4  | Toilet            | 20  | Yes | Yes | Yes |
| T5  | Toilet            | 20  | Yes | Yes | Yes |
| T6  | Toilet            | 30  | Yes | Yes | Yes |

- Barrier Free Built Environment for disabled and elderly persons: Provided
- Occupancy Certificate : Attached
- Fire and Safety Certificate : Attached
- Hostel Facilities :Two separate hostels for boys & Girls with fooding & lodging having 300 sqm Capacity Each
- Library
- Number ofLibrary books/Titles/ Journals available (program-wise):
- List of online National/ International Journals subscribed: 22 Nos.
- E-Library facilities :7000 e- books provided for student & faculty references.
- Laboratory and Workshop
- List of Major Equipment/Facilities in each Laboratory/ Workshop
- List of Experimental Setup in each Laboratory/ Workshop
- Computing Facilities:
- Internet Bandwidth: 180 mbps
- Number and configuration of System 60
- Total number of system connected by LAN 30
- Total number of system connected by WAN
- 10 Major software packages available
- Special purpose facilities available
- Innovation Cell Being Set up
- Social Media Cell Being Set up
- Compliance of the National Academic Depository (NAD), applicable to PGCM/ PGDM Institutions and University Departments
- List of facilities available:
- Games and Sports Facilities: Yes
- Extra-Curricular Activities: Yes
- Soft Skill Development Facilities: Soft skill Language Lab. Is Provided
- Teaching Learning Process:
- Curricula and syllabus for each of the programmes as approved by the University: Yes
- Academic Calendar of the University: Yes
- Academic Time Table with the name of the Faculty members handling the Course; : Yes
- Teaching Load of each Faculty: 3 Papers per semester
- Internal Continuous Evaluation System and place: Yes
- Student's assessment of Faculty, System in place: Yes
- For each Post Graduate Courses give the following:
- Title of the Course
- Curricula and Syllabi
- Laboratory facilities exclusive to the Post Graduate Course

- Special Purpose
- Software, all design tools in case
- Academic Calendar and frame work

#### 16. Enrollment of students in the last 3 years

#### MBA-2021AB

| SLNO | Regd No    | NAME OF THE CANDIDATE |
|------|------------|-----------------------|
| 1    | 2106281001 | ABDUL AQKEEB KHAN     |
| 2    | 2106281002 | ANIL KU. SETHI        |
| 3    | 2106281003 | ARPITA SHARMA         |
| 4    | 2106281004 | BALARAM DALAI         |
| 5    | 2106281005 | BALI NAYAK            |
| 6    | 2106281006 | BASANTA KU. MALIK     |
| 7    | 2106281007 | BHUVANESH UPADHAYAY   |
| 8    | 2106281008 | BIJAYALAXMI BEHERA    |
| 9    | 2106281009 | BIKASH KUMAR PRADHAN  |
| 10   | 2106281010 | BIKASH KUMAR PRADHAN  |
| 11   | 2106281011 | BISWAJIT BEHERA       |
| 12   | 2106281012 | BURSHA MAYURIKA       |
| 13   | 2106281013 | CHINMAYA PRASAD SAHOO |
| 14   | 2106281014 | DEEPA BEHERA          |
| 15   | 2106281015 | DEBIPRASAD BEHERA     |
| 16   | 2106281016 | DIPTIPRAKASH BEHERA   |
| 17   | 2106281017 | GITANJALI BEHERA      |
| 18   | 2106281018 | GYANA RANJAN PATI     |
| 19   | 2106281019 | JATANTI MALLICK       |
| 20   | 2106281020 | JITENDRA KUMAR DAS    |
| 21   | 2106281021 | JULIA SAMAL           |
| 22   | 2106281022 | KABITA NAIK           |
| 23   | 2106281023 | KSHYANAPRAVA NAYAK    |
| 24   | 2106281024 | KUNJAN THARD          |
| 25   | 2106281025 | MAMALI BEHERA         |
| 26   | 2106281026 | MANAS KU. BEHERA      |
| 27   | 2106281027 | MANAS KUMAR SETHI     |
| 28   | 2106281028 | MANASWINI ROUT        |
| 29   | 2106281029 | MANOJ KU. NAYAK       |
| 30   | 2106281030 | MANORAMA MALLICK      |
| 31   | 2106281031 | MINTU KUMAR SINGH     |
| 32   | 2106281032 | MRUTUNJAYA MOHANTY    |
| 33   | 2106281033 | NARGIS AKTHAR         |
| 34   | 2106281034 | NIRANJAN SETHI        |
| 35   | 2106281035 | PINKINA MADELI        |
| 36   | 2106281036 | POOJA KUMARI          |

|    |            |                         |
|----|------------|-------------------------|
| 37 | 2106281037 | PREMA KANTA SETHI       |
| 38 | 2106281038 | PRITI RAKHI MALLICK     |
| 39 | 2106281039 | PUJARANEE DAS           |
| 40 | 2106281040 | RAJENDRA KUMAR SETHI    |
| 41 | 2106281041 | RASHIMITA MALLICK       |
| 42 | 2106281042 | REKHA MALIK             |
| 43 | 2106281043 | RUPA BANTU              |
| 44 | 2106281044 | SAGARIKA BEHERA         |
| 45 | 2106281045 | SANDEEP KUMAR SETHY     |
| 46 | 2106281046 | SANJAY KUMAR SETHI      |
| 47 | 2106281047 | SARITA ROUT             |
| 48 | 2106281048 | SAROJINI SAHOO          |
| 49 | 2106281049 | Sidhartha Shankar Patra |
| 50 | 2106281050 | SIKHA RANI DHAL         |
| 51 | 2106281051 | SIMA DALAI              |
| 52 | 2106281052 | SIPRA PARIDA            |
| 53 | 2106281053 | SOMNATH BANARJEE        |
| 54 | 2106281054 | SRADHANJALI NATH        |
| 55 | 2106281055 | SRIDHAR BEHERA          |
| 56 | 2106281056 | SUBHASHREE BEHERA       |
| 57 | 2106281057 | SUDARSHAN SAHOO         |
| 58 | 2106281058 | SUJATA TARAI            |
| 59 | 2106281059 | SWARNALIPI BEHERA       |
| 60 | 2106281060 | TIKINA PRADHAN          |
| 61 | 2106281061 | UMIT KU SETHI           |
| 62 | 2106281062 | ZAINAB BANO             |

| MBA-23AB |            |                       |
|----------|------------|-----------------------|
| SL.NO    | Regd. No   | NAME OF THE CANDIDATE |
| 1        | 2306281001 | AYAN AHMEDE KHAN      |
| 2        | 2306281002 | ABHISHEK BALABANTARAY |
| 3        | 2306281003 | AMAN KHAN             |
| 4        | 2306281004 | AMARENDRA NANDA       |
| 5        | 2306281005 | ANISHA BEHERA         |
| 6        | 2306281006 | APURBA RANJAN MALIK   |
| 7        | 2306281007 | ASHISH KUMAR PATTNAIK |
| 8        | 2306281008 | ASHISH KUMAR NAYAK    |
| 9        | 2306281009 | AYAN KU DASH          |
| 10       | 2306281010 | BAISAKHEE PATRA       |
| 11       | 2306281011 | BARSHA SWAIN          |
| 12       | 2306281012 | BHAGYASHREE DAS       |
| 13       | 2306281013 | BHANJA IPSITA ROUT    |

|    |            |                            |
|----|------------|----------------------------|
| 14 | 2306281014 | BISAL GOURAV DAS           |
| 15 | 2306281015 | DEBAKI BEHERA              |
| 16 | 2306281016 | JANMEJAYA SAHOO            |
| 17 | 2306281017 | JASHAMAYEE ROUT            |
| 18 | 2306281018 | JYOTI PRAKASH<br>MOHAPATRA |
| 19 | 2306281019 | KUNJA BIHARI BEHERA        |
| 20 | 2306281020 | LISARANI BEHERA            |
| 21 | 2306281021 | LOHITAKSHYA CH. DEO        |
| 22 | 2306281022 | MANIBHADRA SAMANTRAY       |
| 23 | 2306281023 | MAYADHARA BEHERA           |
| 24 | 2306281024 | NIKHIL RANJAN SAHOO        |
| 25 | 2306281025 | PRANATI DALAI              |
| 26 | 2306281026 | PARTHASARATHI JENA         |
| 27 | 2306281027 | PRATYUSH PATRA             |
| 28 | 2306281028 | PREETI MUKHI               |
| 29 | 2306281029 | PRIYANKA DALAI             |
| 30 | 2306281030 | PRUTHIRAJ PRADHAN          |
| 31 | 2306281031 | RAJKISHOR BEHERA           |
| 32 | 2306281032 | RASHMI RANJAN NAYAK        |
| 33 | 2306281033 | ROSHAN CHOUDHARY           |
| 34 | 2306281034 | SABITENDU MANIK            |
| 35 | 2306281035 | SAMBIT KU KHALI            |
| 36 | 2306281036 | SANDEEP KU BRAMHA          |
| 37 | 2306281037 | SANGHAMITRA SWAIN          |
| 38 | 2306281038 | SANKET DAS                 |
| 39 | 2306281039 | SATABDEE ROUTRAY           |
| 40 | 2306281040 | SIDDHANT TRIPATHY          |
| 41 | 2306281041 | SONALI BEHERA              |
| 42 | 2306281042 | SONALI MOHANTY             |
| 43 | 2306281043 | SOUMYARANJAN PATRA         |
| 44 | 2306281044 | SOMYA RANJAN SAHOO         |
| 45 | 2306281045 | SOURAV JENA                |
| 46 | 2306281046 | SUBHASMITA PATRA           |
| 47 | 2306281047 | SUBRAT KU KHALI            |
| 48 | 2306281048 | SUDHANSHU SEKHAR NAYAK     |
| 49 | 2306281049 | SUNIL BEHERA               |
| 50 | 2306281050 | ZAKIA FARHAT               |

**MBA 2024-25**

| SL NO. | Regd No    | Name                  |
|--------|------------|-----------------------|
| 1      | 2406281001 | ABHISHEK MOHANTY      |
| 2      | 2406281002 | ANJALI SINHA          |
| 3      | 2406281003 | ANUSMITA GHARAI       |
| 4      | 2406281004 | ARAJIT SAHOO          |
| 5      | 2406281005 | ASSLAM KHAN           |
| 6      | 2406281006 | AVISHIKHA DAS         |
| 7      | 2406281007 | AYAN KUMAR DAS        |
| 8      | 2406281008 | AYESHA SINGH          |
| 9      | 2406281009 | BANSIKA MAHAPATRA     |
| 10     | 2406281010 | BISAL GOURAV DAS      |
| 11     | 2406281011 | DEEPALI NAIK          |
| 12     | 2406281012 | DEEPANKAN KHATUA      |
| 13     | 2406281013 | ITISRI PARIDA         |
| 14     | 2406281014 | JIGYANSA DAS          |
| 15     | 2406281015 | JYOTI SANKAR RATHA    |
| 16     | 2406281016 | KALINGA KESHARI NAYAK |
| 17     | 2406281017 | LOPITA MOHANTY        |
| 18     | 2406281018 | MANAS SWAIN           |
| 19     | 2406281019 | MANOJ KUMAR BARIK     |
| 20     | 2406281020 | MONALISHA BARIK       |
| 21     | 2406281021 | NIRAKAR SAHOO         |
| 22     | 2406281022 | PARTHA SARATHI SINGH  |
| 23     | 2406281023 | PRASAD GOURAV         |
| 24     | 2406281024 | PRITAM KUMAR BARIK    |
| 25     | 2406281025 | PRIYANSI PANDA        |
| 26     | 2406281026 | RAJALAXMI MOHAPATRA   |
| 27     | 2406281027 | RAMCHANDRA TUDU       |
| 28     | 2406281028 | RANI KUMARI NAYAK     |
| 29     | 2406281029 | ROJALIN NAYAK         |
| 30     | 2406281030 | SANDEEP MOHANTY       |
| 31     | 2406281031 | SANGRAM KISHORE SWAIN |
| 32     | 2406281032 | SANJAY KUMAR SAHOO    |
| 33     | 2406281033 | SANTOSH KUMAR PAL     |
| 34     | 2406281034 | SNEHARANI BEHERA      |
| 35     | 2406281035 | SOMESH DASH           |
| 36     | 2406281036 | SOURAV KUMAR SAHOO    |
| 37     | 2406281037 | SUNIL KUMAR MATI      |
| 38     | 2406281038 | SURYASNATA ACHARYA    |
|        |            |                       |

**MBA-2025-26**

| <b>Sl</b> | <b>Regd. No</b> | <b>Name</b>                   |
|-----------|-----------------|-------------------------------|
| B/25/7    | 2506281001      | ABHIPSA ANESWETA PANDA        |
| B/25/1    | 2506281002      | ADITYA NARAYAN BARIK          |
| 2         | 2506281003      | ADITYA NARAYAN RAO            |
| 3         | 2506281004      | ADITYA RANJAN MOHANTY         |
| 4         | 2506281005      | AKASH SHARMA                  |
| 5         | 2506281006      | ANURADHA NANDA                |
| 6         | 2506281007      | ASHUTOSH TRIPATHY             |
| 8         | 2506281008      | BARINDRA SAHOO                |
| 9         | 2506281009      | BIBHUTI BHUSAN SAHOO          |
| 10        | 2506281010      | BIKASH KU NAYAK               |
| 11        | 2506281011      | BIKASH RANJAN BEHERA          |
| 12        | 2506281012      | CHINMAYEE DALUA               |
| 13        | 2506281013      | DEBASHIS DASH                 |
| 14        | 2506281014      | DEEPAK BHOI                   |
| 15        | 2506281015      | GYANA RANJAN BEHERA           |
| 16        | 2506281016      | HIMANSHU PATRA                |
| 17        | 2506281017      | JHANSI RANI BISWAL            |
| 18        | 2506281018      | KANHU DAS                     |
| 19        | 2506281019      | KOMAL MAHARANA                |
| 20        | 2506281020      | Ku.DIPTIMAYEE MALLIK          |
| 21        | 2506281021      | LAXMIPRIYA BEURA              |
| 22        | 2506281022      | LINGARAJ MAHARANA             |
| 23        | 2506281023      | MAMA BHOI                     |
| 24        | 2506281024      | MANATOSH PRADHAN              |
| 26        | 2506281025      | PALLAVI SENAPATI              |
| 25        | 2506281026      | PANKAJA BEHERA                |
| 27        | 2506281027      | PRAKRUTI SAHOO                |
| 29        | 2506281028      | PRATYUSH KU SWAIN             |
| 28        | 2506281029      | PRIYANKA PRIYADARSHINI BISWAL |
| 30        | 2506281030      | RAJALAXMI SWAIN               |
| 31        | 2506281031      | RANJAN KUMAR BARIK            |
| 32        | 2506281032      | RITESH KUMAR BEHERA           |
| 33        | 2506281033      | RUDRA P TRIPATHY              |
| 34        | 2506281034      | SALINI SINHA                  |
| 35        | 2506281035      | SANGITA BEHERA                |
| 36        | 2506281036      | SATYAJITSAHOO                 |
| 37        | 2506281037      | SHRUTI RANJAN TARAI           |
| 38        | 2506281038      | SOMESH DASH                   |
| 39        | 2506281039      | SUBHADRA MOHAPATRA            |

|    |            |                     |
|----|------------|---------------------|
| 40 | 2506281040 | SUBHRAM SEKHAR DASH |
| 41 | 2506281041 | SULOCHANA MOHANTA   |
| 42 | 2506281042 | SUMAN BARAL         |
| 43 | 2506281043 | SUNIL BHOI          |
| 44 | 2506281044 | SUSHIL KUMAR BEHERA |
| 45 | 2506281045 | SWADHIN BARAL       |
| 46 | 2506281046 | SWAGATIKA CHOUDHURY |
| 47 | 2506281047 | SWASTIK SETHY       |
| 48 | 2506281048 | SWAVIMAN SARANGI    |
| 49 | 2506281049 | SYED ALTAF ALI      |
| 50 | 2506281050 | TARPAN KU. SATPATHY |

**MCA-2021AB**

| SL<br>.N<br>O | Regd. No   | NAME OF THE CANDIDATE  |
|---------------|------------|------------------------|
| 1             | 2105281001 | ABANINDRA DAS          |
| 2             | 2105281002 | ABDHISUTA DASH         |
| 3             | 2105281003 | AMIYA KUMAR BARIK      |
| 4             | 2105281004 | ANJALI ROUT            |
| 5             | 2105281005 | ANJALI THAKUR          |
| 6             | 2105281006 | ARPITA BISWAL          |
| 7             | 2105281007 | ASMITA NAYAK           |
| 8             | 2105281008 | BAISALI PRIYADARSHINI  |
| 9             | 2105281009 | BHAGYA LAXMI SAHOO     |
| 10            | 2105281011 | BHUPENDRA KUMAR DASH   |
| 11            | 2105281012 | BIGHNESSWENA GANDA     |
| 12            | 2105281013 | BIKASH SAHOO           |
| 13            | 2105281014 | BIKRAM NAHAK           |
| 14            | 2105281015 | DEBABRATA SAHOO        |
| 15            | 2105281016 | DIGANT SINHA           |
| 16            | 2105281017 | DINESH BISWAL          |
| 17            | 2105281018 | DURGA MADHABA MOHARANA |
| 18            | 2105281019 | FALGUNI PANDA          |
| 19            | 2105281020 | GOUSIYA MEHETAB        |
| 20            | 2105281021 | GRESSY SAMAL           |
| 21            | 2105281022 | HARISANKAR SWAIN       |
| 22            | 2105281023 | HIMANMSU JENA          |
| 23            | 2105281024 | HRUSHIKESH BEHERA      |
| 24            | 2105281025 | ISHA JEE               |
| 25            | 2105281026 | JYOTI PRAKASH ROUT     |
| 26            | 2105281027 | JYOTI RANJAN PRADHAN   |
| 27            | 2105281028 | K SURYA PRAKASH PATRA  |
| 28            | 2105281029 | MAHESH GOCHHAYAT       |
| 29            | 2105281030 | MAHESWARI BHUYAN       |
| 30            | 2105281031 | NARAYAN RATHA          |



|    |            |                               |
|----|------------|-------------------------------|
| 31 | 2105281032 | NRUSINGHA CHARAN SAHU         |
| 32 | 2105281033 | PRABHAS NAYAK                 |
| 33 | 2105281034 | PRALAYA KUMAR PARIDA          |
| 34 | 2105281035 | PRASANJIT DAS                 |
| 35 | 2105281036 | PUJA KUMARI                   |
| 36 | 2105281037 | RAJENDRA DAS                  |
| 37 | 2105281038 | RASHIMITA SAHOO               |
| 38 | 2105281039 | REEMA PATTNAIK                |
| 39 | 2105281040 | RISHMA RANI ROUT              |
| 40 | 2105281041 | SAMAR SAMANTARAY              |
| 41 | 2105281042 | SANDEEP KUMAR LENKA           |
| 42 | 2105281043 | SANJEEV RAO                   |
| 43 | 2105281044 | SAROJ KUMAR PANDA             |
| 44 | 2105281045 | SATABADI SATYAPRAGNYA SWAIN   |
| 45 | 2105281046 | SATRUJIT NAYAK                |
| 46 | 2105281047 | SHIBASISH PARIDA              |
| 47 | 2105281048 | SMRUTIREKHA PRADHAN           |
| 48 | 2105281049 | SOMANATH PANDA(45+45-1000jee) |
| 49 | 2105281050 | SONALI SENAPATI               |
| 50 | 2105281051 | SOYANG SAMPARNA SAHOO         |
| 51 | 2105281052 | STITIPRAGYAN PANIGRAHI        |
| 52 | 2105281053 | SUKANTA KUMAR BEHERA          |
| 53 | 2105281054 | SUMAN BISWAL                  |
| 54 | 2105281055 | SURAJ SWAIN                   |
| 55 | 2105281056 | SUREN KUMAR SAHOO             |
| 56 | 2105281057 | SUSANTA PARIDA                |
| 57 | 2105281058 | SUSHREE SUPRITA RAY           |
| 58 | 2105281059 | SUSRI SWAGATIKA MOHAPATRA     |
| 59 | 2105281060 | TRINATH BARAL                 |
| 60 | 2105281061 | TUTU CHANDRA JANI             |
| 61 | 2105281062 | SHAKTI PRASAD PANDA           |

| MCA-2022AB |            |                            |
|------------|------------|----------------------------|
| SL.NO      | Regd. No   | NAME OF THE CANDIDATE      |
| 1          | 2205281001 | ABHIJIT RANA               |
| 2          | 2205281002 | ABHIJIT SINGH              |
| 3          | 2205281003 | AMIT MOHAPATRA             |
| 4          | 2205281004 | ANJALI NAYAK               |
| 5          | 2205281005 | ARADHANA ROUT              |
| 6          | 2205281006 | ASHIRBAD MAHARANA          |
| 7          | 2205281007 | AYASH KUMAR SAMAL          |
| 8          | 2205281008 | BAISAKHI SWAIN             |
| 9          | 2205281009 | BARSHA MOHANTY             |
| 10         | 2205281010 | BARSHA RANI BEURA          |
| 11         | 2205281011 | BIKASH MOHARANA            |
| 12         | 2205281012 | BISHNU PRIYA DAS           |
| 13         | 2205281013 | BISWOJIT MOHARANA          |
| 14         | 2205281014 | CHANDRIKA SAHOO            |
| 15         | 2205281015 | D SWARAJ PANDA             |
| 16         | 2205281016 | DEBASHIS SAHOO             |
| 17         | 2205281017 | DEEBYASMITA NAYAK          |
| 18         | 2205281018 | DIPASHREE RAY              |
| 19         | 2205281019 | DEEPTIMAYEE MOHANTY        |
| 20         | 2205281020 | DIMON RITU PRASAD          |
| 21         | 2205281021 | HITESH KUMAR RANA          |
| 22         | 2205281022 | ITISHREE BILAS             |
| 23         | 2205281023 | JYOTI RANJAN DAS           |
| 24         | 2205281024 | K LOKANATH                 |
| 25         | 2205281025 | KAIBALYA MOHANTY           |
| 26         | 2205281026 | KAMALKANTA NAYAK           |
| 27         | 2205281027 | LAXMIPRIYA KHATUA          |
| 28         | 2205281028 | MANISHA RANI MALLIK        |
| 29         | 2205281029 | PAYAL PRIYADARSHINI BEHERA |
| 30         | 2205281030 | PRADIPTA KUMAR NAYAK       |
| 31         | 2205281031 | PRADYUSH RANJAN SAHOO      |
| 32         | 2205281032 | PRAJNANDA MOHANTY          |
| 33         | 2205281033 | PRUTHAK NOHANTY            |
| 34         | 2205281034 | RAJESH KUMAR RANA          |
| 35         | 2205281035 | RAJ KUMAR DASH             |
| 36         | 2205281036 | SAGAR JEET DASH            |
| 37         | 2205281037 | SAHIL KUMAR MALLICK        |
| 38         | 2205281038 | SAMBIT SWAIN               |
| 39         | 2205281039 | SANKAR MAHARANA            |
| 40         | 2205281040 | SANTANU KUMAR DASH         |
| 41         | 2205281041 | SASWATI SWETAPADMA JENA    |

|    |            |                        |
|----|------------|------------------------|
| 42 | 2205281042 | SATABDI MOHAPATRA      |
| 43 | 2205281043 | SHARUK ALLI            |
| 44 | 2205281044 | SHIBANGEE MAHAPATRA    |
| 45 | 2205281045 | SHUBHANGI BISOI        |
| 46 | 2205281046 | SIBA PRASAD MAJHI      |
| 47 | 2205281047 | SIBASISH SRICHANDAN    |
| 48 | 2205281048 | SIMA SAMAL             |
| 49 | 2205281049 | SK PERVEZ AHMMED       |
| 50 | 2205281050 | SNEHANJALI BISWAL      |
| 51 | 2205281051 | SOMANATH MAHARANA      |
| 52 | 2205281052 | STITIPRANGYA PRADHAN   |
| 53 | 2205281053 | SUBHALAXMI SAHOO       |
| 54 | 2205281054 | SUBHRANSU SEKHAR PANDA |
| 55 | 2205281055 | SUBRATA KUMAR PANI     |
| 56 | 2205281056 | SUMIT MOHAPATRA        |
| 57 | 2205281057 | SUNIT KUMAR DALAI      |
| 58 | 2205281058 | SWAGATIKA SAHOO        |
| 59 | 2205281059 | TANUJA KARAN           |
| 60 | 2205281060 | TRILOCHAN MAHANTA      |
| 61 | 2205281061 | ZAVED AKHTAR           |

| MCA-2023AB |            |                          |
|------------|------------|--------------------------|
| SL.NO      | Regd. No   | NAME OF THE CANDIDATE    |
| 1          | 2305281001 | ADYASHA DAS              |
| 2          | 2305281002 | ADYASHA PANDA            |
| 3          | 2305281003 | ADYASHA P SAHOO          |
| 4          | 2305281004 | AISWARYA BISWAL          |
| 5          | 2305281005 | ANSHUMAN BISWAL          |
| 6          | 2305281006 | ARPITA DASH              |
| 7          | 2305281007 | ASHUTOSH SAHOO           |
| 8          | 2305281008 | ASHISH ANSHUMAN MOHARANA |
| 9          | 2305281009 | BHAGYALAXMI SETHI        |
| 10         | 2305281010 | BISWA RANJAN PAL         |
| 11         | 2305281011 | BRAMHANANDA MOHANTY      |
| 12         | 2305281012 | BUNU NAIK                |
| 13         | 2305281013 | DEEPAK KU PATRA          |
| 14         | 2305281014 | DHANANJAYA SAHOO         |
| 15         | 2305281015 | DIBYASACHI MOHANTY       |
| 16         | 2305281016 | DIPTIMAYEE MALLICK       |
| 17         | 2305281017 | GOKULANDA MAJHI          |
| 18         | 2305281018 | IPSITA DASH              |
| 19         | 2305281019 | JYOTI RANJAN ACHARYA     |

|    |            |                               |
|----|------------|-------------------------------|
| 20 | 2305281020 | <b>JYOTIRMAYEE NAYAK</b>      |
| 21 | 2305281021 | <b>KRUSHNA CH. NAYAK</b>      |
| 22 | 2305281022 | <b>MADHUSMITA MOHANTY</b>     |
| 23 | 2305281023 | <b>MANASHI PRADHAN</b>        |
| 24 | 2305281024 | <b>SMRUTI RANJAN OJHA</b>     |
| 25 | 2305281025 | <b>NIRLIPTA PRIYADARSHANI</b> |
| 26 | 2305281026 | <b>PITABASHA DASH</b>         |
| 27 | 2305281027 | <b>PRATIK SUMAN SWAIN</b>     |
| 28 | 2305281028 | <b>PRITISMITA PATTANAİK</b>   |
| 29 | 2305281029 | <b>PRIYADARSHINI PRADHAN</b>  |
| 30 | 2305281030 | <b>PRIYANKA SAHOO</b>         |
| 31 | 2305281031 | <b>PUJARANEE DAS</b>          |
| 32 | 2305281032 | <b>RASNA SWAIN</b>            |
| 33 | 2305281033 | <b>ROJALIN GARANAYAK</b>      |
| 34 | 2305281034 | <b>ROMYA MISHRA</b>           |
| 35 | 2305281035 | <b>RUDRA P. ROUT</b>          |
| 36 | 2305281036 | <b>RUDRA PRATAP SAHOO</b>     |
| 37 | 2305281037 | <b>RUPASHREE PARMANİK</b>     |
| 38 | 2305281038 | <b>RUTURANI DASH</b>          |
| 39 | 2305281039 | <b>SANDEEP KUMAR SWAIN</b>    |
| 40 | 2305281040 | <b>SANJANA PARIDA</b>         |
| 41 | 2305281041 | <b>SATYABHAMA SWAIN</b>       |
| 42 | 2305281042 | <b>SATYABRATA SATAPATHY</b>   |
| 43 | 2305281043 | <b>SHRADHANJALI SAHOO</b>     |
| 44 | 2305281044 | <b>SIPANJALI SAHOO</b>        |
| 45 | 2305281045 | <b>SOUBHAGYA BEHERA</b>       |
| 46 | 2305281046 | <b>SOUMYA R. BARIK</b>        |
| 47 | 2305281047 | <b>SOUMYA R. MAHALLICK</b>    |
| 48 | 2305281048 | <b>SUBHALAXMI SAHOO</b>       |
| 49 | 2305281049 | <b>SUBHALAXMI TRIPATHY</b>    |
| 50 | 2305281050 | <b>SUBHAM PATRA</b>           |
| 51 | 2305281051 | <b>SUDIP SAHA</b>             |
| 52 | 2305281052 | <b>SUJATA NAYAK</b>           |
| 53 | 2305281053 | <b>SUPRATEEK PRASAD BOSE</b>  |
| 54 | 2305281054 | <b>SUPRAVA PADHI</b>          |
| 55 | 2305281055 | <b>SUPRIYA BEHERA</b>         |
| 56 | 2305281056 | <b>SUSHREEE GAYATRI NAYAK</b> |
| 57 | 2305281057 | <b>SUSHREE SRUJANIKA</b>      |
| 58 | 2305281058 | <b>SUVASHREE DASH</b>         |
| 59 | 2305281059 | <b>SUBHRAJYOTI ROUT</b>       |
| 60 | 2305281060 | <b>TARA PRASAD TRIPATHY</b>   |

**MCA 2024-25**

| <b>SL NO.</b> | <b>Regd No</b> | <b>Name</b>           |
|---------------|----------------|-----------------------|
| 1             | 2405281001     | ABHISHEK KABI         |
| 2             | 2405281002     | ADITYA BHOL           |
| 3             | 2405281003     | ALISHA BARIK          |
| 4             | 2405281004     | ARADHANA KHATRI       |
| 5             | 2405281005     | ASHA RANI BHOLA       |
| 6             | 2405281006     | ASMIN DASH            |
| 7             | 2405281007     | BISWAJEET CHAND       |
| 8             | 2405281008     | CHANDAN KUMAR SAHU    |
| 9             | 2405281009     | DEBADATTA DASH        |
| 10            | 2405281010     | HARAPRIYA MOHANTY     |
| 11            | 2405281011     | HITI KRUSHNA DAS      |
| 12            | 2405281012     | JAYAPRAKASH BEHERA    |
| 13            | 2405281013     | JIBANJYOTI SAHOO      |
| 14            | 2405281014     | JYOTI RANJAN ROUT     |
| 15            | 2405281015     | JYOTIRMAYEE SWAIN     |
| 16            | 2405281016     | LOPAPADMA PANDA       |
| 17            | 2405281017     | MOHAMMED AIRY ANWAR   |
| 18            | 2405281018     | NIHARIKA SAHOO        |
| 19            | 2405281019     | RAJASHREE PATRA       |
| 20            | 2405281020     | RAJESH BISWAL         |
| 21            | 2405281021     | RISIKANTA DAS         |
| 22            | 2405281022     | RUCHISMITA BEHERA     |
| 23            | 2405281023     | RUDRA NARAYAN PRADHAN |
| 24            | 2405281024     | SAMEER KUMAR BEHERA   |
| 25            | 2405281025     | SANGHAMITRA SENAPATI  |
| 26            | 2405281026     | SANSHIT PAL           |
| 27            | 2405281027     | SHAHKAR QUADAR BAIG   |
| 28            | 2405281028     | SIDDHARTH DAS         |
| 29            | 2405281029     | SOMYA RANJAN SAHU     |
| 30            | 2405281030     | SONALI MONALISA DAS   |
| 31            | 2405281031     | SOUMYARANJAN DAS      |
| 32            | 2405281032     | SRADHANJALI DALUA     |
| 33            | 2405281033     | SRIYASMITA MOHANTY    |
| 34            | 2405281034     | SUBHADRA BAL          |
| 35            | 2405281035     | SUCHITRA BHUYAN       |
| 36            | 2405281036     | SURYAKANTA PRADHAN    |
| 37            | 2405281037     | SUSHREE SUDIPTA PANDA |
| 38            | 2405281038     | TRUPTIRANJAN SAHOO    |

**MCA 2025-26**

| Sl     | Regd. No   | Name                          |
|--------|------------|-------------------------------|
| C/25/1 | 2505281001 | ADITYA PRAKASH PUHAN          |
| C/25/2 | 2505281002 | AISHWARIYA DAS                |
| 4      | 2505281003 | ANANYA TRIPATHY               |
| 3      | 2505281004 | ANKIT RAO                     |
| 5      | 2505281005 | ANURAG ROUSTRAY               |
| 6      | 2505281006 | ARYAN SWAIN                   |
| 9      | 2505281007 | BIJAYINEE DAS                 |
| 7      | 2505281008 | BIKRAM RANJAN BEHERA          |
| 8      | 2505281009 | BIRAJ NARAYAN MOHARANA        |
| 10     | 2505281010 | CHANDANA KU. SAHOO            |
| 11     | 2505281011 | DIBYABISHAL MOHAPATRA         |
| 12     | 2505281012 | DILLIP KUMAR SAHOO            |
| 13     | 2505281013 | DIPTI MAYEE SAMAL             |
| 14     | 2505281014 | FALGUNI PRIYADARSINEE MOHANTY |
| 15     | 2505281015 | GAYATRI MOHAPATRA             |
| 16     | 2505281016 | HRUDANGINI SAHOO              |
| 17     | 2505281017 | JASOBANTA PRADHAN             |
| 18     | 2505281018 | JYOTIPRAKASH CHANDA           |
| 19     | 2505281019 | KALPANA KIRAN PADHI           |
| 20     | 2505281020 | MAMUNI ROUT                   |
| 21     | 2505281021 | MANASI PATRA                  |
| 22     | 2505281022 | MANISHA DAS                   |
| 23     | 2505281023 | MANISHA PRIYADARSHINEE        |
| 24     | 2505281024 | MOHINI MANSI MOHANTY          |
| 25     | 2505281025 | NIKITA SWAIN                  |
| 26     | 2505281026 | OMKAR MOHANTY                 |
| 27     | 2505281027 | PAYAL MISHRA                  |
| 28     | 2505281028 | PURNIMA SAHOO                 |
| 28     | 2505281029 | RAJAT KUMAR PRADHAN           |
| 30     | 2505281030 | RAJDEEP JENA                  |
| 31     | 2505281031 | RAJENDRA KUMAR NAYAK          |
| 32     | 2505281032 | RATI RANJAN MOHAPATRA         |
| 33     | 2505281033 | SAKTIMAYEE TAREI              |
| 34     | 2505281034 | SAMBIT KUMAR BARIK            |
| 35     | 2505281035 | SANGHAMITRA P. MOHANTY        |
| 36     | 2505281036 | SANGITA RAY                   |
| 37     | 2505281037 | SASWATI DAS                   |
| 38     | 2505281038 | SHUBHASHREE DASH              |

|    |            |                            |
|----|------------|----------------------------|
| 39 | 2505281039 | SIPRA LISHA BEHERA         |
| 40 | 2505281040 | SOUMYA RANJAN ROU TRAAY    |
| 41 | 2505281041 | SOURAV BHUYAN              |
| 42 | 2505281042 | SRABANI SAHOO              |
| 43 | 2505281043 | SUBHAKANTA SWAIN           |
| 44 | 2505281044 | SUBHASHREE SAMAL           |
| 45 | 2505281045 | SUCHISMITA BEHERA          |
| 46 | 2505281046 | SUDESHNA PRIYADARSHINI BAL |
| 47 | 2505281047 | SUMITRA NAYAK              |
| 48 | 2505281048 | SUSRITI SABAT              |
| 48 | 2505281049 | SWATISNATA SWAIN           |
| 50 | 2505281050 | TRUPTIMAYEE KHUNTIA        |
| 51 | 2505281051 | UDAY SHRAMA                |





*Click on the file to view full document*



ABS-2024-25.pdf

v

Click on the file to view full document

## All India Council for Technical Education

(A statutory body under Ministry of Education, Govt. of India)

Nelson Mandela Marg, Vasant Kunj, New Delhi-110070. Website: [www.aicte-india.org](http://www.aicte-india.org)



### APPROVAL PROCESS 2026-27

#### Extension of Approval (EoA)

F.No. Eastern/1-46258336707/2026/EoA

Date of Approval: 09-Apr-2026

To:

The Commissioner cum Secretary,  
Dept. of Higher & Technical Education,  
Govt. of Orissa, Orissas Sect.,  
Bhubaneswar-751001



Sub: Extension of Approval for the Academic Year 2026-27

Re: Online application of the Institution submitted for Extension of Approval for the Academic Year 2026-27

Sir/Madam,

In terms of the provisions under the All India Council for Technical Education (Grant of Approvals for Technical Education), Powers delegated in AJCTE ACT-1987, (No 52 of 1987) chapter II - (sec 2(g)) to regulate Technical and subsequent Regulations of AICTE, I am directed to convey the approval to:

|                         |   |                           |  |
|-------------------------|---|---------------------------|--|
| Permanent Id            | 1-20581901  | Application Id            | 1-46258336707  |
| Name of the Institution | INSTITUTE OF PROFESSIONAL STUDIES & RESEARCH  | Name of the Society/Trust | INSTITUTE OF PROFESSIONAL STUDIES & RESEARCH                             |
| Institution Address     | IPSR HOUSE,<br>SEC-5, POA,<br>CUTTACK-753014<br>ORISSA, CUTTACK, CUTTACK,<br>Odisha, 753014 | Society/Trust Address     | IPSR HOUSE,<br>SECTOR-5<br>POA,CUTTACK,CUTTACK,<br>CUTTACK,Orissa,753014 |
| Institution Type        | Private-Self Financing  | Region                    | Eastern  |
| Year of Establishment   | 1993  |                           |  |

To conduct following Programs/Courses with the Intake indicated below for the Academic Year 2026-27

| Level         | Program               | Course                           | Amicating Body (University /Body)                  | Intake Approved for 2025-26 | Intake Approved for 2026-27 | NRI Approval Status | International Students Approval Status |
|---------------|-----------------------|----------------------------------|--|-----------------------------|-----------------------------|---------------------|--|
| POST GRADUATE | MANAGEMENT            | MBA                              | Biju Patnaik University of Technology, Bhubaneswar | 120                         | 120                         | No                  | No                                     |
| POST GRADUATE | COMPUTER APPLICATIONS | MASTERS IN COMPUTER APPLICATIONS | Biju Patnaik University of Technology, Bhubaneswar | 60                          | 60                          | No                  | No                                     |



**APPROVAL PROCESS 2026-27**

**Extension of Approval (EoA)**

F.No. Eastern/1-46258336707/2026/EOA

Date of Approval: 09-Apr-2026

To,

The Commissioner cum Secretary,  
 Deptt. Of Higher & Technical Education,  
 Govt. of Orissa, Orisas Sectt.  
 Bhubaneshwar-751001



**Sub: Extension of Approval for the Academic Year 2026-27**

Ref: Online application of the Institution submitted for Extension of Approval for the Academic Year 2026-27

Sir/Madam,

In terms of the provisions under the All India Council for Technical Education (Grant of Approvals for Technical Education), Powers delegated in AICTE ACT 1987, (No 52 of 1987) chapter II - u/s 2(g) to regulate Technical and subsequent Regulations of AICTE, I am directed to convey the approval to:

|                                |  |                                  |  |
|--------------------------------|--|----------------------------------|--|
| <b>Permanent Id</b>            | 1-20581981   | <b>Application Id</b>            | 1-46258336707  |
| <b>Name of the Institution</b> | INSTITUTE OF PROFESSIONAL STUDIES & RESEARCH   | <b>Name of the Society/Trust</b> | INSTITUTE OF PROFESSIONAL STUDIES & RESEARCH                                 |
| <b>Institution Address</b>     | IPSAR HOUSE,<br>SEC-6, CDA,<br>CUTTACK-753014<br>ORISSA, CUTTACK, CUTTACK,<br>Odisha, 753014 | <b>Society/Trust Address</b>     | IPSAR HOUSE<br>SECTOR-6<br>CDA, CUTTACK, CUTTACK,<br>CUTTACK, Orissa, 753014 |
| <b>Institution Type</b>        | Private-Self Financing   | <b>Region</b>                    | Eastern  |
| <b>Year of Establishment</b>   | 1993   |                                  |  |

**To conduct following Programs/Courses with the Intake indicated below for the Academic Year 2026-27**

| Level         | Program               | Course                           | Affiliating Body (University /Body)                | Intake Approved for 2025-26 | Intake Approved for 2026-27 | NRI Approval Status | International Students Approval Status |
|---------------|-----------------------|----------------------------------|--|-----------------------------|-----------------------------|---------------------|--|
| POST GRADUATE | MANAGEMENT            | MBA                              | Biju Patnaik University of Technology, Bhubaneswar | 120                         | 120                         | No                  | No                                     |
| POST GRADUATE | COMPUTER APPLICATIONS | MASTERS IN COMPUTER APPLICATIONS | Biju Patnaik University of Technology, Bhubaneswar | 60                          | 60                          | No                  | No                                     |

**To conduct following Programs/Courses with the Intake indicated below for the Academic Year 2026-27**

| Level | Program | Course | Affiliating Body<br>(University<br>/Body) | Intake<br>Approved<br>for 2025-26 | Intake<br>Approved<br>for 2026-27 | NRI<br>Approval<br>Status | International<br>Students<br>Approval<br>Status |
|-------|---------|--------|---|-----------------------------------|-----------------------------------|---------------------------|---|
|-------|---------|--------|---|-----------------------------------|-----------------------------------|---------------------------|---|

**To conduct following Programs/Courses for Twinning and Collaboration for the Academic Year 2026-27**

| Level | Program | Course | Affiliation Foreign Body |
|-------|---------|--------|--------------------------|
|-------|---------|--------|--------------------------|

**To conduct following Programs/Courses for Working Professional for the Academic Year 2026-27**

| Level         | Program               | Course                              | Working<br>Professional<br>Approved Intake<br>2026-27 |
|---------------|-----------------------|-------------------------------------|---|
| POST GRADUATE | COMPUTER APPLICATIONS | MASTERS IN COMPUTER<br>APPLICATIONS | 30  |

All AICTE approved Institutions are empowered to nurture ecosystems for Skilling (through Vocational courses) via making effective use of existing infrastructure facilities and human resources.

**It is mandatory to comply with all the essential requirements as given in APH 2024-27 (Chapter-VI)**

## Important Instructions

1. As per mandatory Disclosure of APH 2024-27(Annexure-18, page180) Institutions must disclose the following information submitted to Council at the Prominent location on its website.
  - i. Department wise availability of Infrastructure along with approved courses and intake approved by the Council.
  - ii. Faculty details: Department wise: Name& Designation of the faculty members/teaching staff along with their qualification, tenure of service in your organization, total experience, Institution should also disclose Student Faculty Ratio, Cadre Ratio.
  - iii. Additionally Audited Financial Statements for last 3 Financial years.
2. Reservation Policy of the Central Government (Including EWS) / Respective State Government/ UT as the case shall be applicable to all the Programmes. The concerned State Government/ UT Admission authority shall decide Modalities of Admission.
3. The Institution offering courses earlier in the Regular Shift, First Shift, Second Shift/Part Time are now amalgamated as total intake and shall have to fulfil all facilities such as Infrastructure, Faculty and other requirements as per the norms specified in the Approval Process Handbook 2024-25 to 2027 for the Total Approved Intake.
4. In case of any differences in content in this Computer-generated Extension of Approval Letter, the content/information as approved by the **Executive Council / General Council as available on the record of AICTE shall be final and binding.**
5. All AICTE institutions are highly encouraged to get NBA/NAAC accreditation. All eligible AICTE institutions are thoroughly encouraged to participate in NIRF ranking process.
6. Deemed to be University: Institutions Deemed to be Universities (Running Technical Education Programmes), it is mandatory to have AICTE approval from the Academic Year 2018-19 in compliance of the Hon'ble Supreme Court Order dated 03-11-2017 passed in CA No.17869- 17870 /2017.
7. AICTE Approved Institutes are encouraged to utilize SWAYAM PLUS Courses up-to 40%
8. Internship is mandatory for all admitted students.
9. AICTE Approved Institutes are encouraged to make efficient use of the flagship schemes like:
  - a. Parakh: Student Gap analysis portal bases services.
  - b. Students Scholarship schemes like Pragati, Saksham, Swanath, ADF, etc.
  - c. Course in Indian Languages.
  - d. ATAL FDPs: Faculty training for Emerging areas and cutting edge Technologies.
  - e. Augmenting Utilization of Research Assets (AURA).
  - f. Smart India Hackathon: World's largest Open Innovation Platform.
10. AICTE gives approval to Institutions based on the norms / standards prescribed by the Council from time to time. To get permission from State Government/ Affiliating University /Board to conduct all approved intake by AICTE is the sole responsibility of the Institution.

**Prof. Shyama Rath**  
**Member Secretary**

Copy to:

1. **The Director Of Technical Education\*\*, Odisha**
2. **The Registrar\*\*,  
Biju Patnaik University Of Technology, Bhubaneswar**

3. **The Principal / Director,**  
INSTITUTE OF PROFESSIONAL STUDIES & RESEARCH  
Ipsar House,  
Sec-6, Cda,  
Cuttack-753014  
Orissa,  
Cuttack,Cuttack,  
Odisha,753014

4. **The Secretary / Chairman,**  
IPSAR HOUSE  
SECTOR-6  
CDA,CUTTACK  
CUTTACK,CUTTACK  
Orissa,753014

5. **Guard File(AICTE)**

Note: Validity of the Course details may be verified at <http://www.aicte-india.org/>

\*\* Individual Approval letter copy will not be communicated through Post/Email. However, a consolidated list of Approved Institutions(bulk) may be downloaded from the respective login id's.

*This is a computer generated Statement. No signature Required*